E56
E57
E58
E59
E60
E61
E62
E63
E64
E65
E66
E67
E68
E69
E30
E31
E32
E33
E34
E35
E36
N626
N625
N624
N623
N622
N621
N620
N619
N618
N617
N616
N615
N614
N613
N612
N611
N610
N609
N608
N607
N606
N605
N604
N603
N602
N601
N600
N599
N598
N597
N596
N595
N594
N593
N592
N591
La Loche IR 222
La Loche
La Loche Lake
McLean Lake
Garson Lake
La Loche IR 221
La Loche River
Turnor Lake
Turnor Lake IR 193B
155
909
Frobisher
Lake
Porter Lake
Flatstone Lake
Mudjatik River
Kimowin River
Churchill Lake IR 193A
Churchill
Lake
Peter
Pond
Lake
La Loche IR 223
Michel Village
Dillon
Peter Pond IR 193
St. George's Hill
Buffalo Narrows
Dipper Rapids IR 192C
Dipper Lake
Wapachewunak IR 192D
Shagwenaw Lake
Primeau Lake IR 192F
Primeau Lake
Knee Lake IR 192B
Knee Lake
Barney Lake
Dillon River
Dillon Lake
925
Zone 13
Zone 12
Lac Ile à-la-Crosse
Vermette Lake
River
Niska Lake
Upper Cumins Road
Kazan Lake
Nipin
Vermette Road
Upper Cumins Lake
908
Ile-a-la-Crosse
Ile-a-la-Crosse IR 192E
903
918
Watapi
Lake
Cold Lake
Air Weapons Range
Canoe Lake
Canoe Narrows
Jans Bay
Canoe Lake IR 165A
Canoe Lake IR 165
965
Cole Bay
Beauval
La Plonge IR 192
165
Lac La Plonge
Arsenault Lake
Macallum Lake
Beaver River
Wepuskow Sahgaiechan IR 165D
Keeley Lake
Primrose
Lake
904
Doré
Lake
155
Stewart Lake Road
East-West Road
Cold Lake
Flotten Lake
Beaupré Lake
Sled Lake
941
Waterhen
Waterhen Lake
IR 130
919
Pierce Lake
950
Meadow
Lake
Provincial
Park
Lac Des Iles
224
Greig Lake
Big Head IR 124
Big Island Lake
Goodsoil
Waterhen River
Dorintosh
903
924
Pierceland
55
Waterhen IR 130
Green Lake
Red Pheasant IR 108
Beaver River
4
21
Rapid View
55
Meadow Lake IR 105
Meadow Lake
Eagles Lake IR 165C
Green Lake
Cowan Lake
942
Ministikwan IR 161A
Red Pheasant IR 108
26
Thunderchild IR 115M
699
Makwa Lake IR 129C
Makwa Lake
Meadow Lake IR 105A
Ministikwan IR 161
Makwa Lake IR 129B
Makwa Lake IR 129B
Makwa Lake IR 129A
Loon Lake
Makwa
Ministikwan Lake
Makwa Lake IR 129
Makwa Lake Provincial Park
Bronson
Forest
Rec.
Site
Onion Lake IR 119
Bronson Lake
943
945
946
Thunderchild IR 115D
Chitek Lake
Chitek Lake
Chitek Lake IR 191
Seekaskootch IR 119
Alberta
Saskatchewan
21
St. Walburg
24
Leoville
Thunderchild IR 115J
Brightsand Lake
New Thunderchild IR 115C
Turtle Lake
North Saskatchewan River
Frenchman Butte
3
26
Paradise Hill
Spruce Lake
New Thunderchild IR 115B
Saulteaux IR 159EE
Moosomin IR 112F
Moosomin IR 112E
Helene Lake
Midnight Lake
Saulteaux IR 159A
Birch Lake
Witchekan IR 117
Witchekan Lake
21
303
Turtleford
Glaslyn
Moosomin IR 112G
Moosomin IR 112G
Spiritwood
MISTIK MANAGEMENT LTD.
Creating opportunity since 1989
MEADOW LAKE MECHANICAL PULP INC.
NORSASK FOREST PRODUCTS INC.

MISTIK MANAGEMENT LTD.
Creating opportunity since 1989

DEVELOPMENT TYPES

silvacom™

0 5 10 20
Kilometres

N
W E
S

© COPYRIGHT 2016 MISTIK MANAGEMENT LTD. ANY USE, DUPLICATION OR DISTRIBUTION WITHOUT PERMISSION IS PROHIBITED.

Map Version: 1.00
Original Map Scale: 1:225,000
Map Date: December 7, 2016
Map Production: Silvacom Ltd.
Silvacom Ref: V-081
Map File: ..\maps\Volume2_Maps\mistik_devtypes.mxd

PROVINCIAL INDEX

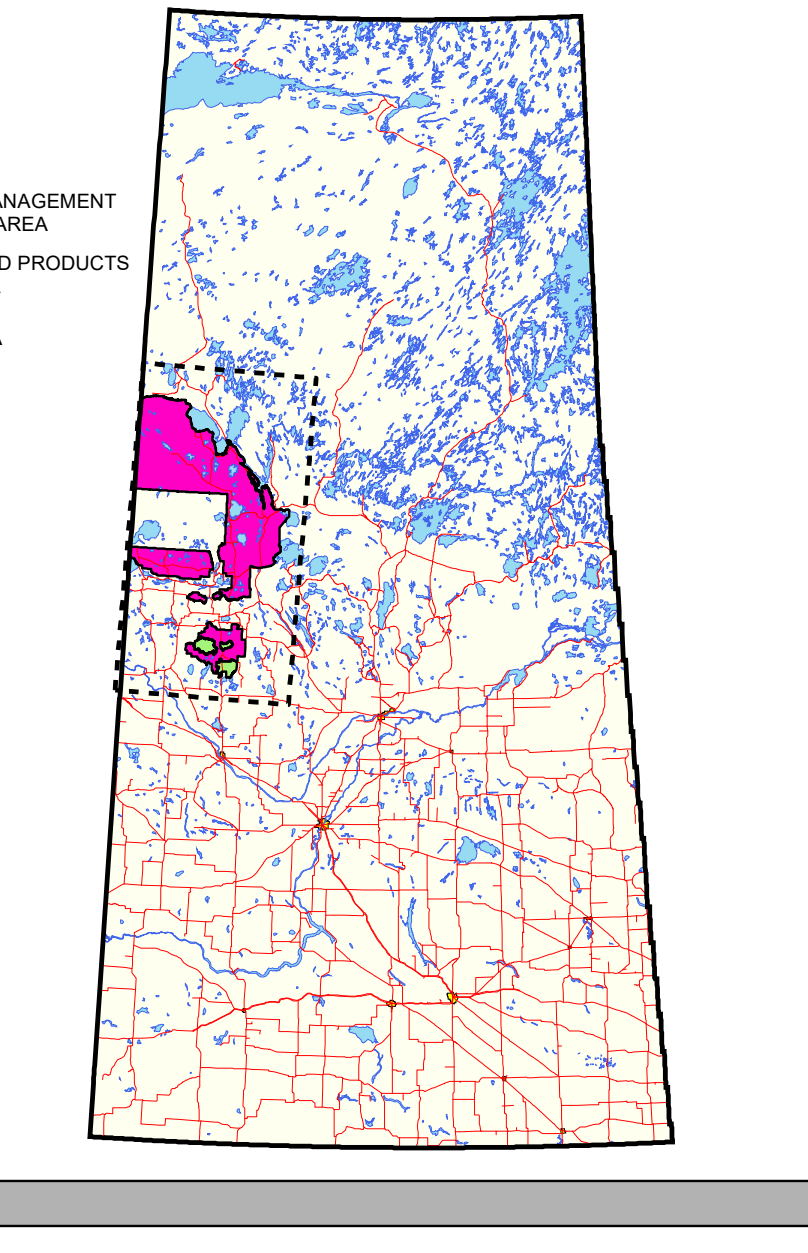

- 🟪 MISTIK MANAGEMENT LTD. FMA AREA
- 🟩 L&M WOOD PRODUCTS FMA AREA
- ⬚ MAP AREA

DEVELOPMENT TYPES

- 1 - S-WS-A-A
- 2 - S-BS-A-A
- 3 - S-JP-LD-A-1
- 4 - S-JP-LD-A-2
- 5 - S-JP-HD-A-1
- 6 - S-JP-HD-A-2
- 7 - S-JP-L&M
- 8 - SH-JP-A-A
- 9 - SH-WS-A-A
- 10 - HS-WS-A-A
- 11 - HS-JP-A-A
- 12 - H-A-LD-A-1
- 13 - H-A-LD-A-2
- 14 - H-A-HD-A-1
- 15 - H-A-HD-A-2
- 16 - H(S)-A-LD-A
- 17 - H(S)-A-HD-A
- No Development Type Assigned

PLANIMETRIC LEGEND

- Public Paved Road
- Public Gravel Road
- Public Road
- Oil and Gas Road
- Railroad
- Creek
- Lake
- Provincial Border
- UTM Tile Boundary
- Air Weapons Range
- Indian Reserve
- Park
- Recreation Area

Provincial Forestry Class Roads

- Class 1
- Class 2
- Class 3
- MU Boundary
- FMA Boundary
- Village
- Settlement
- Timber Exclusion
- Town
- Hamlet / Village
- Mill Site
- Woodlands Office