E56
E57
E58
E59
E60
E61
E62
E63
E64
E65
E66
E67
E68
E31
E32
E33
E34
E35
E36
E37
N626
N625
N624
N623
N622
N621
N620
N619
N618
N617
N616
N615
N614
N613
N612
N611
N610
N609
N608
N607
N606
N605
N604
N603
N602
N601
N600
N599
N598
N597
N596
N595
N594
N593
N592
N591
Clearwater River Dene Band IR 222
La Loche
La Loche Lake
McLean Lake
Turnor Lake
Turnor Lake IR 193B
Garson Lake
Clearwater River Dene Band IR 221
La Loche River
155
909
Frobisher Lake
Flatstone Lake
English River First Nation Flatstone Lake IR 193A
Mudjatik River
English River IR 192H
Porter Lake
Kimowin River
Churchill Lake IR 193A
Churchill Lake
Peter Pond Lake
Clearwater River Dene Band IR 223
Michel Village
Buffalo River Dene Nation IR 193
Dillon
Turnor Lake IR 194
St. George's Hill
English River First Nation Leaf Rapids IR 192P
Wapachewunak IR 192D
Shagwenaw Lake
Dipper Lake
Dipper Rapids IR 192C
Primeau Lake IR 192F
Primeau Lake
Knee Lake IR 192B
Knee Lake
Buffalo Narrows
Barney Lake
North
Dillon River
Dillon Lake
925
Zone 13
Zone 12
Vermette Lake
Nipin
Vermette Road
Upper Cumins Road
Niska Lake
Kazan Lake
Lac Ile à-la-Crosse
Upper Cumins Lake
908
Ile-a-la-Crosse IR 192E
Ile-a-la-Crosse
903
918
Watapi Lake
Central
Canoe Lake
Canoe Lake IR 165B
Canoe Narrows
Onikahp Sahghikansis IR 165E
Jans Bay
La Plonge IR 192
Beauval
165
English River First Nation Beauval Forks IR 192O
Canoe Lake IR 165A
Canoe Lake IR 165
965
Cole Bay
Lac La Plonge
Arsenault Lake
Cold Lake Air Weapons Range
Macallum Lake
Beaver River
Primrose Lake
Wepuskow Sahgaiechan IR 165D
Keeley Lake
Doré Lake
904
155
West
Central
East-West Road
Flotten Lake
Stewart Lake Road
Beaupré Lake
Cold Lake
919
941
Pierce Lake
Waterhen
Waterhen IR 130
Sled Lake
950
Meadow Lake Provincial Park
Lac Des Iles
224
Greig Lake
Waterhen Lake
Gladue Lake IR 105B
Waterhen IR 130
Waterhen River
Big Island Cree Territory IR
Big Island Lake
Goodsoil
Dorintosh
924
903
Pierceland
55
West
Waterhen IR 130
Green Lake
Red Pheasant IR 108
River
Beaver
21
4
Green Lake
55
Thunderchild First Nation IR 115X
Ministikwan IR 161A
Flying Dust First Nation IR 105E
Flying Dust First Nation IR 105
Meadow Lake
Meadow Lake IR 105
Flying Dust First Nation IR 105D
Meadow Lake
Eagles Lake IR 165C
Cowan Lake
Rapid View
Red Pheasant IR 108
26
Thunderchild First Nation IR 115M
699
Makwa Lake IR 129C
Makwa Lake
Makwa Lake IR 129B
Makwa Lake IR 129A
Loon Lake
Makwa Lake IR 129
Makwa Lake Provincial Park
Makwa
Ministikwan IR 161
Ministikwan Lake
Flying Dust First Nation IR 105F
Meadow Lake IR 105A
942
943
Bronson Forest Rec. Site
Onion Lake IR 119
Bronson Lake
945
Pelican Lake IR 191C
946
L & M
L & M
Divide
Thunderchild IR 115D
Chitek Lake
Chitek Lake IR 191
Pelican Lake IR 191A
Pelican Lake IR 191B
Seekaskootch IR 119
Onion Lake IR 119-2
Makaoo IR 120
24
Pelican Lake IR 191C
St Walburg
Thunderchild First Nation IR 115J
Brightsand Lake
Thunderchild First Nation IR 115C
Turtle Lake
L & M
Moosomin IR 112F
Pelican Lake IR 191A
Pelican Lake IR 191B
North Saskatchewan River
Frenchman Butte
3
Paradise Hill
26
Spruce Lake
Saulteaux IR 159EE
Moosomin IR 112E
Helene Lake
Midnight Lake
Witchekan IR 117D
Witchekan IR 117
Pelican Lake IR 191B
Thunderchild First Nation IR 115B
Saulteaux IR 159A
Birch Lake
Witchekan Lake
21
Saulteaux IR 159KK
3
Turtleford
303
Thunderchild First Nation IR 115J
Thunderchild First Nation IR 115H
Moosomin IR 112G
Moosomin IR 112G
Spiritwood
3
Glaslyn
MISTIK MANAGEMENT LTD. Creating opportunity since 1989
MEADOW LAKE MECHANICAL PULP INC.
NORSASK FOREST PRODUCTS INC.
L&M WOOD PRODUCTS

MISTIK MANAGEMENT LTD.

Creating opportunity since 1989

LAKES, STREAMS, AND WETLANDS

silvacom™

0 5 10 20
Kilometres

N W E S

© COPYRIGHT 2019 MISTIK MANAGEMENT LTD. ANY USE, DUPLICATION OR DISTRIBUTION WITHOUT PERMISSION IS PROHIBITED.

Map Version: 1.00
Original Map Scale: 1:225,000
Map Date: April 10, 2019
Map Production: Silvacom Ltd.
Silvacom Ref: V-081
Map File:.maps\maps_2018\Mistik_LakesStreamsWetlands.mxd

PROVINCIAL INDEX

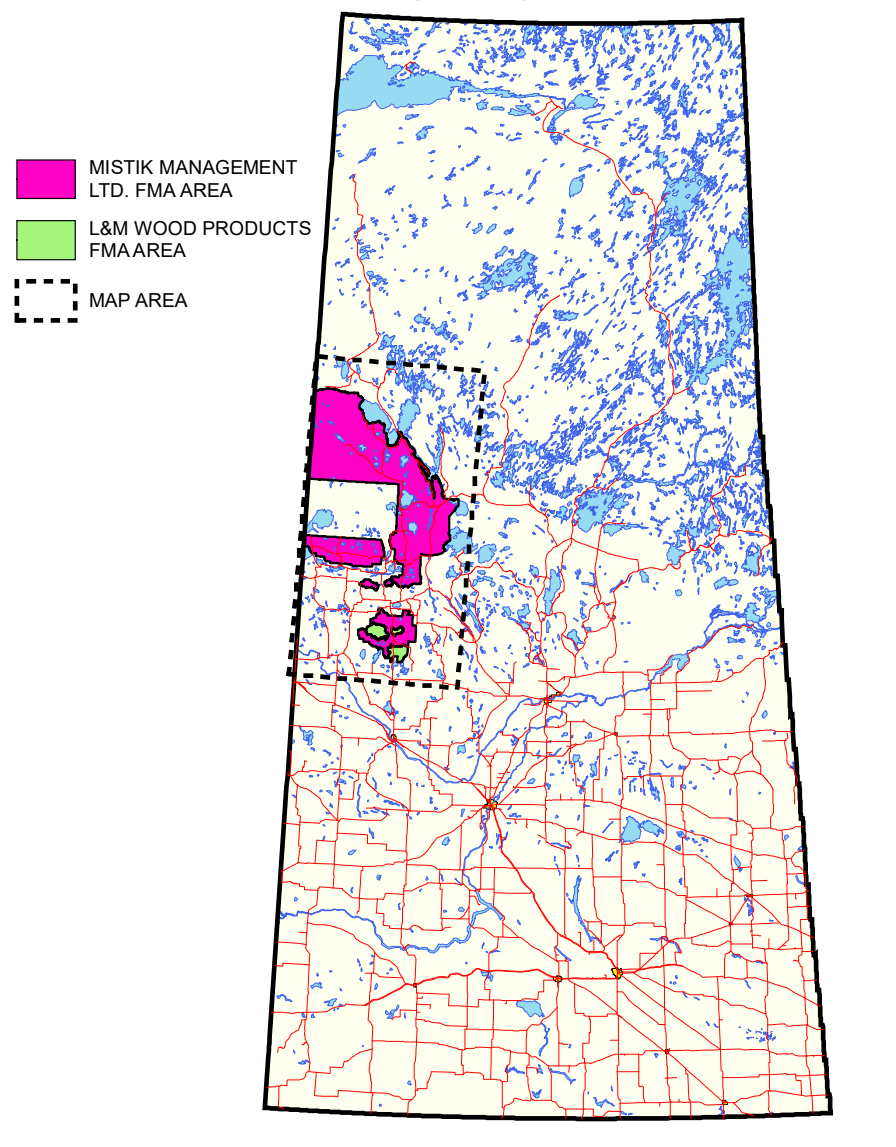
MISTIK MANAGEMENT LTD. FMA AREA
L&M WOOD PRODUCTS FMA AREA
MAP AREA

FEATURES OF INTEREST

Wetlands

- 🟦 Open Muskeg
- 🟦 Treed Muskeg

Tactical Plan

- ▨ T1
- ▨ T2

PLANIMETRIC LEGEND

Public Road

━━	Paved Highway	▭	FMA Boundary
- - -	Gravel Highway	▨	FMA Exclusion
┈┈	Non-Mistik	🟩	Provincial Park
-x-x-	Oil / Gas	🟩	Recreation Site
— — —	3rd Party	🟥	Indian Reserve
		▭	Air Weapons Range

Provincial Forestry Class Road

— — —	Class 1 (FRR)	▨	Settlement
- - - -	Class 2 (IBR)	🟪	Timber Reserve
——	Class 3 (Bush Road)	🟧	Village
-+-+-	Railroad	●	Town
🟦	Lake	•	Village / Hamlet
——	Creek	●	Woodlands Office
━━	Provincial Border		Mill Site
▭	UTM Tile Boundary		