Clearwater River Dene Band IR 222
La Loche
La Loche Lake
McLean Lake
Turnor Lake
Turnor Lake IR 193B
Garson Lake
Clearwater River Dene Band IR 221
La Loche River
Frobisher Lake
Flatstone Lake
English River First Nation Flatstone Lake IR 193A
English River IR 192H
Porter Lake
Mudjatik River
Kimowin River
Churchill Lake IR 193A
Peter Pond Lake
Clearwater River Dene Band IR 223
Churchill Lake
Michel Village
Buffalo River Dene Nation IR 193
Dillon
Turnor Lake IR 194
St. George's Hill
Buffalo Narrows
English River First Nation Leaf Rapids IR 192P
Wapachewunak IR 192D
Shagwenaw Lake
Dipper Lake
Dipper Rapids IR 192C
Primeau Lake IR 192F
Primeau Lake
Knee Lake IR 192B
Knee Lake
Barney Lake
Dillon River
North
Dillon Lake
Zone 13
Zone 12
Vermette Lake
Nipin
Vermette Road
Upper Cumins Road
Niska Lake
Upper Cumins Lake
Kazan Lake
Lac Ile à-la-Crosse
Ile-a-la-Crosse
Ile-a-la-Crosse IR 192E
Watapi Lake
Central
La Plonge IR 192
Beauval
English River First Nation Beauval Forks IR 192O
Lac La Plonge
Canoe Lake
Canoe Lake IR 165B
Canoe Narrows
Onikahp Sahghikansis IR 165E
Jans Bay
Canoe Lake IR 165A
Canoe Lake IR 165
Cole Bay
Arsenault Lake
Macallum Lake
Cold Lake
Air Weapons Range
Beaver River
Wepuskow Sahgaiechan IR 165D
Keeley Lake
Doré Lake
Primrose Lake
West
East-West Road
Flotten Lake
Stewart Lake Road
Beaupré Lake
Sled Lake
Cold Lake
Pierce Lake
Waterhen
Waterhen IR 130
Waterhen Lake
Gladue Lake IR 105B
Meadow Lake Provincial Park
Greig Lake
Lac Des Iles
Big Island Cree Territory IR
Big Island Lake
Goodsoil
Waterhen River
Dorintosh
Pierceland
Green Lake
Red Pheasant IR 108
Beaver River
Rapid View
Thunderchild First Nation IR 115X
Ministikwan IR 161A
Red Pheasant IR 108
Thunderchild First Nation IR 115M
Flying Dust First Nation IR 105E
Flying Dust First Nation IR 105
Meadow Lake
Meadow Lake IR 105
Flying Dust First Nation IR 105D
Meadow Lake
Eagles Lake IR 165C
Green Lake
Cowan Lake
Makwa Lake IR 129C
Makwa Lake
Makwa Lake IR 129B
Makwa Lake IR 129A
Loon Lake
Makwa Lake IR 129
Makwa Lake Provincial Park
Makwa
Ministikwan IR 161
Ministikwan Lake
Flying Dust First Nation IR 105F
Meadow Lake IR 105A
Bronson Forest Rec. Site
Onion Lake IR 119
Bronson Lake
L & M
Divide
Thunderchild IR 115D
Pelican Lake IR 191C
Chitek Lake
Chitek Lake IR 191
Pelican Lake IR 191A
Pelican Lake IR 191B
Pelican Lake IR 191C
Seekaskootch IR 119
Onion Lake IR 119-2
Makaoo IR 120
St.Walburg
Thunderchild First Nation IR 115J
Brightsand Lake
Thunderchild First Nation IR 115C
Turtle Lake
Moosomin IR 112F
Saulteaux IR 159EE
Helene Lake
Moosomin IR 112E
Witchekan IR 117D
Pelican Lake IR 191B
Witchekan IR 117
North Saskatchewan River
Frenchman Butte
Paradise Hill
Spruce Lake
Midnight Lake
Saulteaux IR 159A
Birch Lake
Thunderchild First Nation IR 115B
Witchekan Lake
Spiritwood
Turtleford
Saulteaux IR 159KK
Moosomin IR 112G
Moosomin IR 112G
Thunderchild First Nation IR 115J
Thunderchild First Nation IR 115H
Glaslyn
155
909
908
918
903
925
965
165
904
941
919
950
224
55
4
21
26
699
942
943
945
946
24
3
303
MISTIK MANAGEMENT LTD. Creating opportunity since 1989
MEADOW LAKE MECHANICAL PULP INC.
NORSASK FOREST PRODUCTS INC.
L&M WOOD PRODUCTS
E56 E57 E58 E59 E60 E61 E62 E63 E64 E65 E66 E67 E68 E31 E32 E33 E34 E35 E36 E37
E56 E57 E58 E59 E60 E61 E62 E63 E64 E65 E66 E67 E68 E69 E30 E31 E32 E33 E34
N626 N625 N624 N623 N622 N621 N620 N619 N618 N617 N616 N615 N614 N613 N612 N611 N610 N609 N608 N607 N606 N605 N604 N603 N602 N601 N600 N599 N598 N597 N596 N595 N594 N593 N592 N591

MISTIK MANAGEMENT LTD.
Creating opportunity since 1989

FISHER YEAR 20 – CRITICAL HABITAT AND HABITAT FEATURES

silvacom™

0 5 10 20
Kilometres

N
W E
S

Map Version: 1.00
Original Map Scale: 1:225,000
Map Date: April 10, 2019
Map Production: Silvacom Ltd.
Silvacom Ref: V-081
Map File:.maps\maps_2018\Mistik_Fisher20.mxd

© COPYRIGHT 2019 MISTIK MANAGEMENT LTD. ANY USE, DUPLICATION OR DISTRIBUTION WITHOUT PERMISSION IS PROHIBITED.

PROVINCIAL INDEX

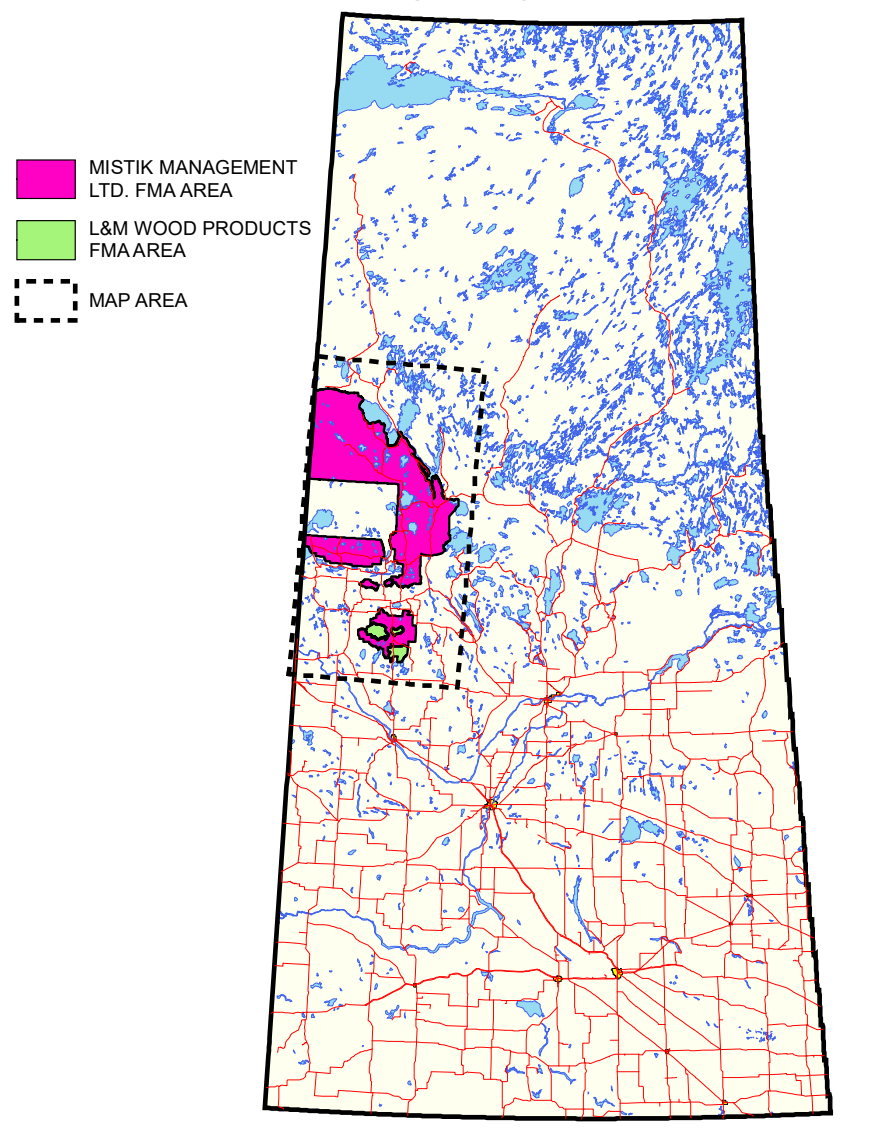
MISTIK MANAGEMENT LTD. FMA AREA
L&M WOOD PRODUCTS FMA AREA
MAP AREA

FEATURES OF INTEREST

Fisher Habitat

- 🟥 High
- 🟧 Medium
- 🟨 Low
- ⬛ Unsuitable Habitat

Tactical Plan

- ▨ T1
- ▨ T2

PLANIMETRIC LEGEND

Public Road
- Paved Highway
- Gravel Highway
- Non-Mistik
- Oil / Gas
- 3rd Party

Provincial Forestry Class Road
- Class 1 (FRR)
- Class 2 (IBR)
- Class 3 (Bush Road)
- Railroad
- Lake
- Creek
- Provincial Border
- UTM Tile Boundary

- FMA Boundary
- FMA Exclusion
- Provincial Park
- Recreation Site
- Indian Reserve
- Air Weapons Range
- Settlement
- Timber Reserve
- Village
- ● Town
- ● Village / Hamlet
- ● Woodlands Office
- Mill Site