E56
E57
E58
E59
E60
E61
E62
E63
E64
E65
E66
E67
E68
E69
E30
E31
E32
E33
E34
E35
E36
E37
N626
N625
N624
N623
N622
N621
N620
N619
N618
N617
N616
N615
N614
N613
N612
N611
N610
N609
N608
N607
N606
N605
N604
N603
N602
N601
N600
N599
N598
N597
N596
N595
N594
N593
N592
N591
La Loche IR 222
La Loche
La Loche Lake
McLean Lake
Turnor Lake
Turnor Lake IR 193B
Turnor Lake
909
Garson Lake
Garson Lake
La Loche IR 221
155
La Loche River
Frobisher
Lake
Porter Lake
Flatstone Lake
Mudjatik River
Kimowin River
Churchill Lake IR 193A
Churchill
Lake
Peter
Pond
Lake
La Loche IR 223
Michel Village
Dillon
Peter Pond IR 193
St. George's Hill
Buffalo Narrows
Dipper Rapids IR 192C
Dipper Lake
Wapachewunak IR 192D
Shagwenaw Lake
Primeau Lake IR 192F
Primeau Lake
Knee Lake IR 192B
Knee Lake
Zone 13
Zone 12
Barney Lake
River
North
Dillon River
Dillon Lake
925
Lac Ile-à-la-Crosse
Vermette Lake
River
Upper Cumins Road
Niska Lake
Kazan Lake
155
Nipin
Vermette Road
Upper Cumins Lake
908
Ile-a-la-Crosse
Ile-a-la-Crosse IR 192E
903
918
Watapi
Lake
Central
Canoe Lake
Canoe Narrows
Jans Bay
Canoe Lake IR 165A
Canoe Lake IR 165
Cole Bay
965
Beauval
165
La Plonge IR 192
Lac La Plonge
Arsenault Lake
Cold Lake
Air Weapons Range
Macallum Lake
Beaver River
Wepuskow Sahgaiechan IR 165D
Keeley Lake
Primrose
Lake
Doré
Lake
904
West
Central
East-West Road
East-West Road
155
Stewart Lake Road
Flotten Lake
Cold Lake
941
Beaupré Lake
919
Pierce Lake
Waterhen
Waterhen
Waterhen
Lake
Sled Lake
Meadow
Lake
Provincial
Park
950
Greig Lake
Greig Lake
Lac Des Iles
224
IR 130
Big Head IR 124
Big Island Lake
Goodsoil
Waterhen River
903
Dorintosh
Pierceland
55
924
West
Waterhen IR 130
Green Lake
Red Pheasant IR 108
River
Beaver
21
4
Green
Lake
MISTIK MANAGEMENT LTD.
Creating opportunity since 1989
MEADOW LAKE MECHANICAL PULP INC.
Rapid View
55
Meadow Lake IR 105
Meadow Lake
Meadow Lake
NorSask Forest Products Inc.
Eagles Lake IR 165C
Cowan
Ministikwan IR 161A
Red Pheasant IR 108
26
Thunderchild IR 115M
699
Makwa Lake IR 129C
Makwa
Lake
Makwa Lake IR 129B
Makwa Lake IR 129B
Makwa Lake IR 129A
Loon Lake
Makwa Lake IR 129
Makwa Lake Provincial Park
Makwa
Meadow Lake IR 105A
942
Lake
Ministikwan IR 161
Ministikwan Lake
699
Bronson
Forest
Rec.
Site
Bronson Lake
Onion Lake IR 119
943
945
946
L & M
L & M
Thunderchild IR 115D
Divide
L & M
Chitek Lake
Chitek Lake
Chitek Lake IR 191
Seekaskootch IR 119
Zone 13
Zone 12
24
Leoville
New Thunderchild IR 115C
Turtle Lake
St.Walburg
Thunderchild IR 115J
Brightsand Lake
Moosomin IR 112F
Saulteaux IR 159EE
Helene Lake
Moosomin IR 112E
North
Frenchman Butte
3
26
Spruce Lake
Midnight Lake
Saulteaux IR 159A
Witchekan IR 117
Paradise Hill
Saskatchewan
New Thunderchild IR 115B
Birch Lake
Witchekan Lake
3
21
River
Turtleford
303
Moosomin IR 112G
Moosomin IR 112G
3
Spiritwood
Glaslyn

MISTIK
MANAGEMENT LTD.
Creating opportunity since 1989

MISTIK FMP AREA DEFERRED OLD FOREST

silvacom™

0 5 10 20
Kilometres

© COPYRIGHT 2018 MISTIK MANAGEMENT LTD. ANY USE, DUPLICATION OR DISTRIBUTION WITHOUT PERMISSION IS PROHIBITED.

Map Version: 1.00
Original Map Scale: 1:225,000
Map Date: March 7, 2018
Map Production: Silvacom Ltd.
Silvacom Ref: V-081
Map File:.maps\maps_2018\Mistik_OldForest.mxd

PROVINCIAL INDEX

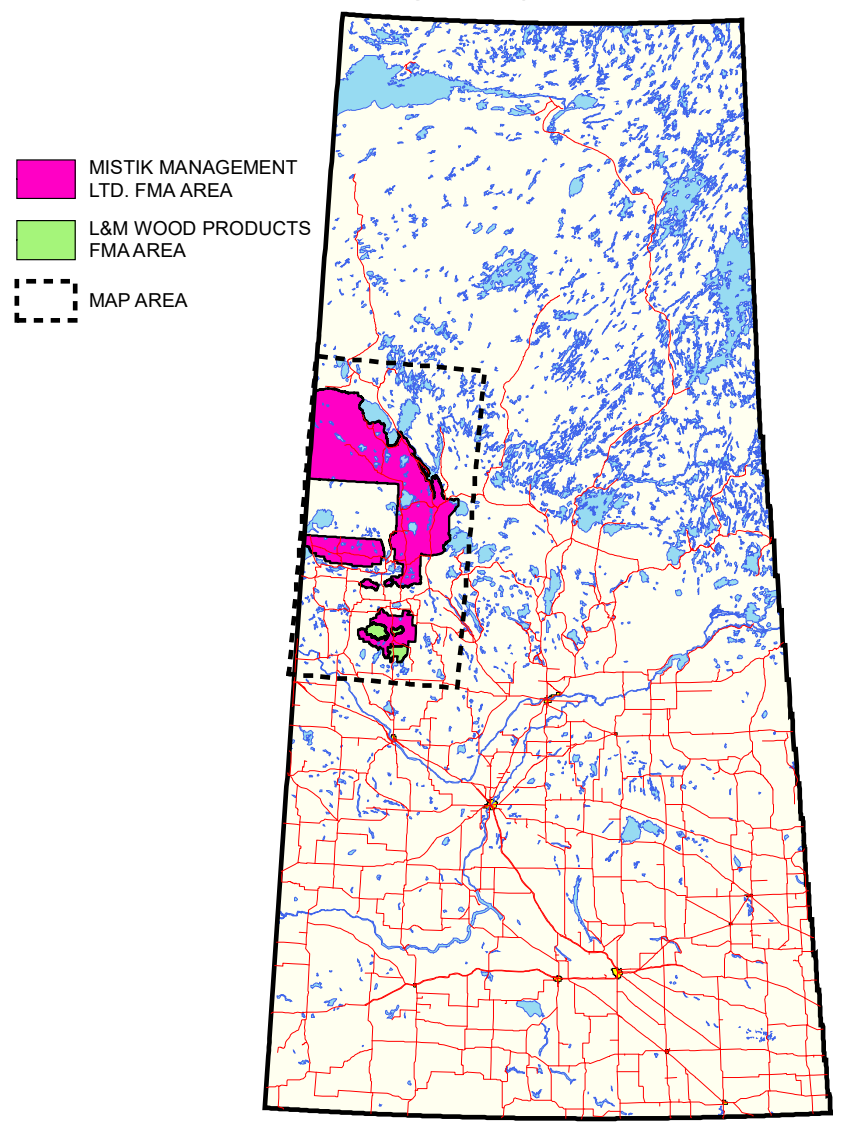
MISTIK MANAGEMENT LTD. FMA AREA
L&M WOOD PRODUCTS FMA AREA
MAP AREA

FEATURES OF INTEREST

■ **Deferred Old Forest**

Tactical Plan

▨ **T1**

▨ **T2**

PLANIMETRIC LEGEND

—	Public Paved Road	**Provincial Forestry Class Roads**	
—	Public Gravel Road	—	Class 1
- - -	Public Road	—	Class 2
- - -	Oil and Gas Road	—	Class 3
┼┼┼	Railroad	☐	FMA Boundary
—	Creek	▨	Village
■	Lake	▨	Settlement
—	Provincial Border	▨	Timber Exclusion
☐	UTM Tile Boundary	○	Town
☐	Air Weapons Range	●	Hamlet / Village
▨	Indian Reserve	■	Mill Site
▨	Park	●	Woodlands Office
▨	Recreation Area		