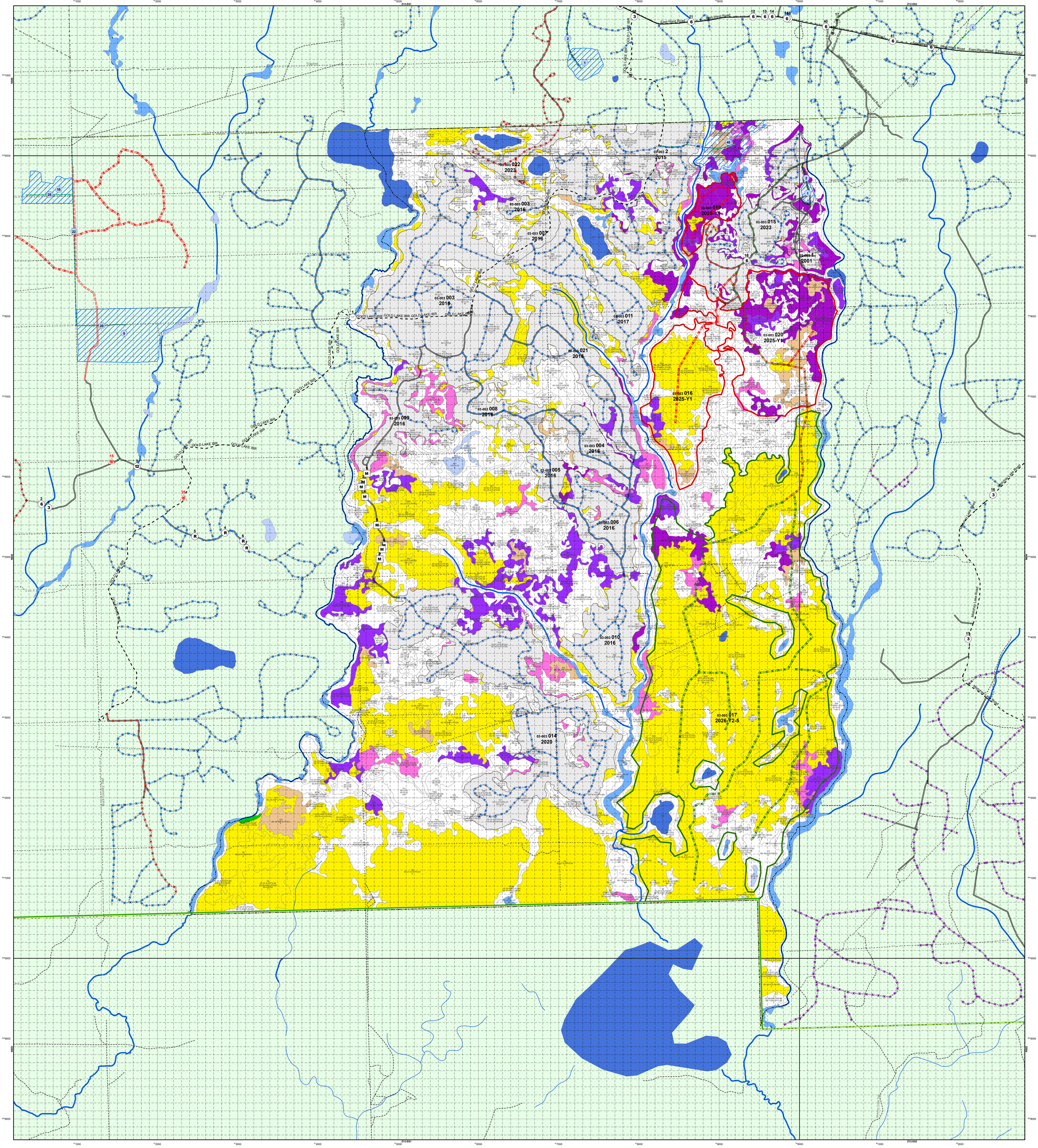

MISTIK MANAGEMENT LTD.

OPERATING AREA MAP

DE BALINARD
MANAGEMENT UNIT 03 - OPERATING AREA 003
YEAR 1 (2025) - YEARS 2-5 (2026 - 2029)

Map Version: 1.00
Created for User: cliff.mclauchlan@mistik.ca
File Format: pdf
Page Size: 35x46
Date: April 11, 2025
Time: 11:31AM
Created with: Silvacom Maps Online
Map Projection: NAD_1983_UTM_Zone_12N
Map File: result_map.pdf

SCALE: 1:15,000

0 200 400 800 1,200
Metres

COPYRIGHT © 2025 MISTIK MANAGEMENT LIMITED. ANY USE, DUPLICATION OR DISTRIBUTION WITHOUT PERMISSION IS PROHIBITED.

THIS MAP WAS DEVELOPED USING AVAILABLE INFORMATION AND MAY NOT ACCURATELY REPRESENT THE LOCATION, DEFINITION OR DISTRIBUTION OF LAND BASE FEATURES.

silvacom™

PLANIMETRIC LEGEND

Symbol Reference
- Brushland
- Meadow
- Clear Rock
- OP Open Land
- Sand
- SB Scrub
- C. Clearing
- Treed Muskeg
- Fen, Bog, Muskeg
- Treed Rock
- Residential Site
- Mileage

Boundaries
- FMA
- Exclusions
- District
- MUs
- Operating Areas

UTM Lines
- 10 Km
- 1 Km
- 100 m

Crossings / Road Closures / POI (Existing)
- B Berm / Maintenance
- G Gate / Maintenance
- O Other / Maintenance
- Bridge / Maintenance
- R Reclaimed Bridge
- M Brushmat / Maintenance
- R Reclaimed Brushmat
- # Culvert / Maintenance
- R Reclaimed Culvert
- Highway Approach / Maintenance
- Icebridge / Maintenance
- RI Reclaimed Icebridge

Lakes / Streams
- Lake
- Flooded Land
- Aquatic Regime
- River
- Perennial
- Intermittent
- Indefinite

Proposed Crossings / Road Closures / POI (Year 1)
- B Berm / Maintenance
- G Gate / Maintenance
- O Other / Maintenance
- Bridge / Maintenance
- M Brushmat / Maintenance
- # Culvert / Maintenance
- Highway Approach / Maintenance
- Icebridge / Maintenance

Proposed Crossings / Road Closures / POI (Years 2-5)
- B Berm / Maintenance
- G Gate / Maintenance
- O Other / Maintenance
- Bridge / Maintenance
- M Brushmat / Maintenance
- # Culvert / Maintenance
- Highway Approach / Maintenance
- Icebridge / Maintenance

Blocks
- Planned Block (Year 1)
- Planned Block (Year 2-5)
- Harvested Block

Year 1 Blocks = Y1
Years 2-5 Blocks = Y2-5

Roads and Trails (Existing)
- Paved Highway
- Gravel Highway
- Class 1 (FRR) Maintenance
- Class 2 (IBR) Maintenance
- Class 3 (Bush Road) Maintenance
- Class 4 (Bush Road) Maintenance
- Non-Mistik (public use) Maintenance
- Oil / Gas Road Maintenance
- 3rd Party Block Road Maintenance
- Seismic Line
- Trail
- Pipeline
- Railway Line
- Transmission Line

Stakeholder Commitment
- Stakeholder Commitment Point
- Stakeholder Commitment Line
- Stakeholder Commitment Polygon

Proposed Roads (Year 1)
- Class 1 (FRR)
- Class 2 (IBR)
- Class 3 (Bush Road)
- Class 4 (Bush Road)

Proposed Roads (Years 2+)
- Class 1 (FRR)
- Class 2 (IBR)
- Class 3 (Bush Road)
- Class 4 (Bush Road)

Road Reclaim Status
- X X Planted Road
- X X Completed Road Reclaim
- X X Planned Reclaim (Year 1 and Older)
- X X Planned Reclaim Future (Year 2 to 5)

Merchantable Stands
- H 18+
- HS 18+
- S 18+ Pine
- SH 15+ mixed Pine dom
- S 15-17 Pine
- S 18+ other softwood
- SH 15+ mixed other softwood
- S 15-17 other softwood

Proposed Research and Other Projects

Insect and Disease Management Areas

INDEX MAP

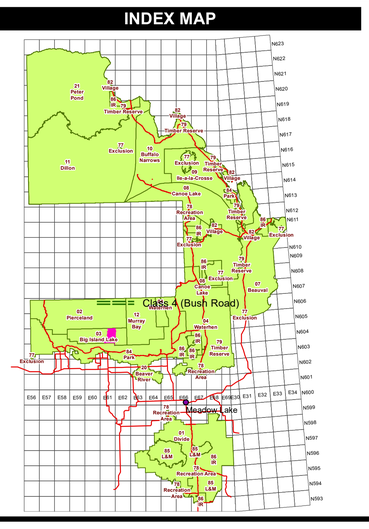

FOREST LABEL REFERENCE

FOREST LABEL REFERENCE

Example SFVI Call:

109 - Stand Number
58 - 22 - tA6wS4 - P5 - 1921a - Tree Layer 1
22 - 12 - wS10 - P1 - 1940d - Tree Layer 2
10 - 7 - bF10 - P3 - 1950d - Tree Layer 3
60 - TsBL4 - Shrub Layer
35 - He4Gr3Fm3 - Herb Layer
VF (CO - 1 - 1978a) (SI - 1 - 1980a) - Disturbance Modifier 2; Disturbance Modifier 1; Moisture Regime

Crown Closure
1 - 100%, ground cover per layer

Height
Average stand height, in meters, per layer

Tree Species Composition
Species Code / Species Percent (in 10% classes)
Up to 6 tree species per tree layer

Species Codes:

bF	Balsam Fir	gA	Green Ash
lA	Subalpine Larch	tA	Trembling Aspen
tL	Tamarack	wB	White Birch
jP	Jack Pine	pC	Plains Cottonwood
lP	Lodgepole Pine	wE	White Elm
rP	Red Pine	mM	Manitoba Maple
sP	Scots Pine	bO	Bur Oak
bS	Black Spruce	bP	Balsam Poplar
wS	White Spruce		

Canopy Pattern
Codes:
- P0 Single Stems - usually < 20% Crown Closure
- P1 Single Patch of Stems/Minimal Scattered Stems
- P2 Few (2-3) Patches of Stems
- P3 Several Patches/Many Scattered of Stems
- P4 Continuous canopy, openings common, > 60% Crown Closure
- P5 Continuous canopy, > 60% Crown Closure

Origin or Disturbance Year
Enter 'yy' or 'YY'. Sometimes first and last number are dropped: so 1990 would appear as 99, and 2000 as 00
- 'a' - annum - Known to the nearest year from a source
- 'd' - decadal - Estimated decade of origin

Moisture Regime
Codes:

VD	Very Dry	M	Moist
D	Dry	VM	Very Moist
MF	Moderately Fresh	MW	Moderately Wet
F	Fresh	W	Wet
VF	Very Fresh	VW	Very Wet
MM	Moderately Moist	A	Aquatic

Hydrological Features
Codes:

L	Lake	R	River
FL	Flooded Land		

Non-Vegetated Landuse
Codes:

bupp	Built-up: Settlement	mg	Mine: Generic/unknown
bupo	Built up: Industrial Site	muoo	Mine: Open Pit/Gravel
cmty	Cemetery	peatd	Peat Cutting
dmpg	Campground/Rec. Site	rwgo	Solid Waste
gof	Oil & Gas Facilities	tdwo	Timber Depot/Dump
gof	Gas & Oil Facilities	towu	Tower: Generic/unknown
imby	Lumber Yard	vegu	Vegetation: Agriculture

Shrub Species Composition
Species Code / Species Percent (in 10% classes)
Up to 10 shrub species in the shrub layer

Species Codes:

Ts	Tall Shrubs Category	Ma	Mountain Maple
Al	Alder	Pc	Pin Cherry
Bh	Beaked Hazel	Rb	Red Raspberry
Cr	High-bush Cranberry	Wi	Willow
Ls	Low Shrubs Category	Dw	Red-osier Dogwood
Bb	Blueberry	La	Labrador Tea
Cc	Common Bearberry	Lc	Bearberry/Cranberry
Bi	Bog Birch	Le	Leatherleaf
Bl	Bog Laurel	Rd	Wild Red Raspberry
Bu	Buffalo Berry	Ro	Prickly Rose
Ci	Shrubby Cinquefoil	Sn	Western Snowberry
Cu	Currant		

Herb Species Composition
Species Code / Species Percent (in 10% classes)
Up to 10 herb species in the herb layer

Species Codes:

He	Herbs Category	Nc	Northern Comandra
Bu	Bunchberry	Nm	Naked Mitrewort
Co	Palmate-leafed Coltsfoot	Sa	Sasaparilla
Fe	Ferns and Allies	St	Strawberry
Gr	Grasses Category	Se	Sedges, Rushes, Reeds
Fm	Feathermosses	Sm	Sphagnum Mosses
Lichens			

Aquatic Vegetation Composition
Species Code / Species Percent (in 10% classes)
Up to 3 aquatic vegetation types in the aquatic layer

Species Codes:

Av	Aquatic Vegetation	Af	Floating Vegetation
Ae	Emergent Vegetation	As	Submergent Vegetation

Disturbance Type
Codes:

AK	Animal Kill	Ha	Hail
CB	Cutbank	IN	Insect
CE	Cutbank	SB	Sand/Gravel
CL	Clearing	SF	Seasonal Flood
CO	Cutover	SI	Silviculture
CW	Abandoned Well	SL	Slump
FI	Fire	SN	Snags
GB	Grazing	WI	Windthrow

Disturbance Extent
Externs refer to % loss of crown closure or % land area affected

Codes:

Code:	Extent (% per hectare):	Snag Density (#/ha):
1	Light (1 - 25% loss)	5 - 99
2	Moderate (26 - 50% loss)	100 - 299
3	Heavy (51 - 75% loss)	300 - 499
4	Severe (76 - 94% loss)	500 - 699
5	Entire (> 95% loss)	> 700